

199-1

PIANO **MORE TODAY THAN YESTERDAY** Vocal C

BRITISH ROCK 4 1952

①

② (VOCAL)

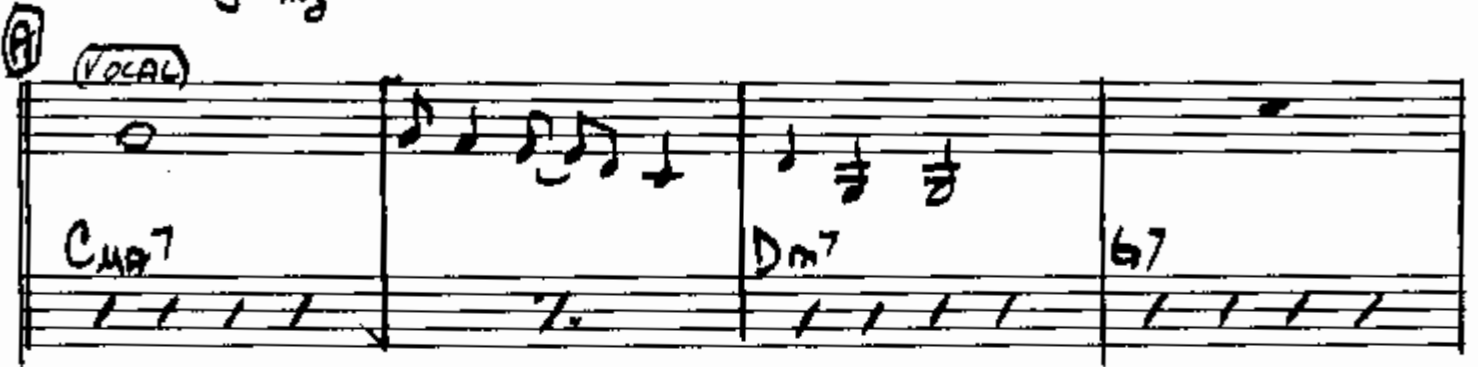

PIANO / MORE TODAY / VOC / PG 2

(OPT. SVA) -----

E (OPT. SVA) -----

(OPT. SVA) ----- TO CODA ⊕ -----

F CMA7 Dm7 G7

CMA7 Dm7 G7 (Vocal)

D.S. AL CODA

Piano / MOLE TODAY / Voc e / Pg 3

197-1

Piano / MORE TODAY / Voc C / Pg 4

CODA

Four empty grand staves for musical notation.

BASS **MORE TODAY THAN YESTERDAY** VOCAL C

BRIGHT ROCK 4 $\text{♩} = 152$

(A)

(B)

(C)

(D)

BASS / MORE TODAY / No. C

Push it!

DRUMS

MORE TODAY THAN YESTERDAY

Vocal C

$\Delta = 152$

(CLOSED HI HAT - EVEN STR'S)

DRUMS / MORE TODAY / VOCAL

(TO CODA)
(TOMS)

4

D.S. AL CODA

(CODA)

(TOMS)

PLAY 3 TIMES

mf-mp-p

4

1. ALTO (ADP) MORE TODAY THAN YESTERDAY *vocal*

BRITE ROCK 4 J=152

1 ALTO / MORE TODAY / Voc e / Pg 2

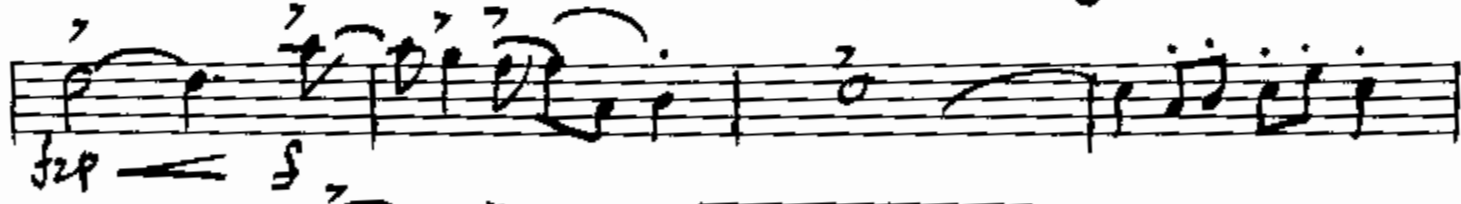

v.s.

1 ALTO / MORE TODAY / VOC C / Pg 3

2. Alto (Ad) MORE TODAY THAN YESTERDAY *WALZ*

BRITERAK 4 1152

2 ALTO (ALT) / MORE CODA / VOC C

A TENOR (SAT) MORE TODAY THAN YESTERDAY VOCAL C

BRITISH ROCK 4 ♩ = 152

TENOR (A1) / MORE TODAY / Voc. C

TRUMPET MORE TODAY THAN YESTERDAY VOCAL C

BRITS ROCK 4 $\text{♩} = 152$

1 TRAP / MORE TODAY / VOC C

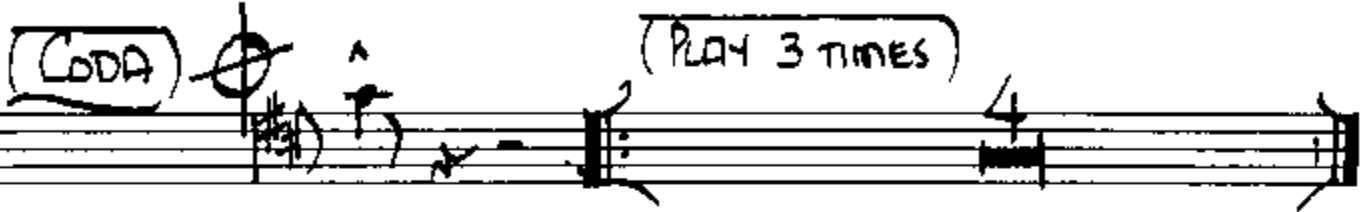
(CODA)  (PLAY 3 TIMES)

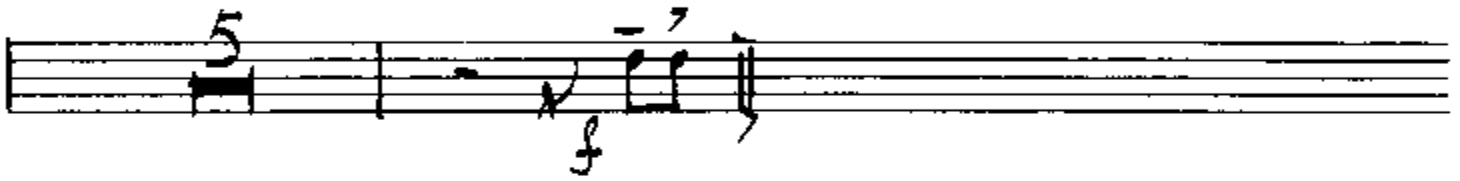

2. TRUMPET MORE TODAY THAN YESTERDAY *voice c*

BRITE ROX 4 $\text{♩} = 152$

2 REPEAT / MORE TODAY / VOC. C

CODA $\text{C}^{\#}$ $\text{A}^{\#}$ (PLAY 3 TIMES)

5 f

TROMBONE MORE TODAY THAN YESTERDAY 100% C

BRITE ROCK 4 $\text{♩} = 152$

VOCAL C **MORE TODAY THAN YESTERDAY**

BRIGHT ROCK 4/4 = 152

① I DON'T RE-MEM-BER WHAT DAY IT WAS

I DID-N'T NO-TICE WHAT TIME IT WAS

ALL I KNOW IS THAT I FELL IN LOVE WITH YOU AND IF

② ALL MY DREAMS COME TRUE I'LL BE SPENDING THEM WITH YOU

EV-RY DAY'S A NEW DAY IN LOVE WITH YOU WITH
MOR-ROW'S DATE MEANS SPRING TIME'S JUST A DAY A WAY

③ EACH DAY COMES A NEW WAY OF LOV-ING YOU I
W- DID WE DON'T NEED YOU NOW BE ON YOUR WAY

EV-RY TIME I KISS YOUR LIPS MY MIND STARTS TO WAN-DER IF
THANK THE LORD FOR LOVE LIKE OURS (OPT. SVA) TRAG AROUS EV-ER STRONG-ER AND I

ALL MY DREAMS COME TRUE. I'LL BE SPENDING TIME WITH YOU OH!
AL-WAYS WILL BE TRUE I KNOW YOU FEEL THE SAME WAY TOO OH!

VOCAL C / MORE TODAY

[D] (OPT. SVA) →

I LOVE YOU MORE TO - DAY THAN YES - TER - DAY

(OPT. SVA) →

BUT NOT AS MUCH AS TO - MOR - ROW

[E]

(OPT. SVA) →

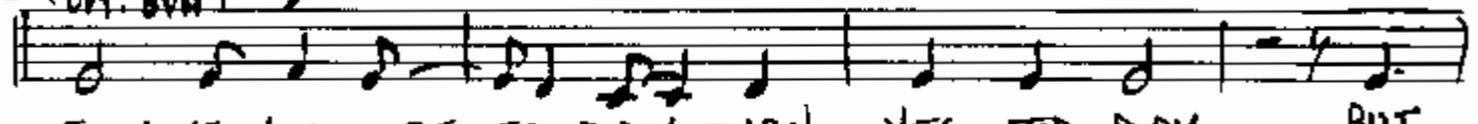

I LOVE YOU MORE TO - DAY THAN YES - TER - DAY BUT

(OPT. SVA) →

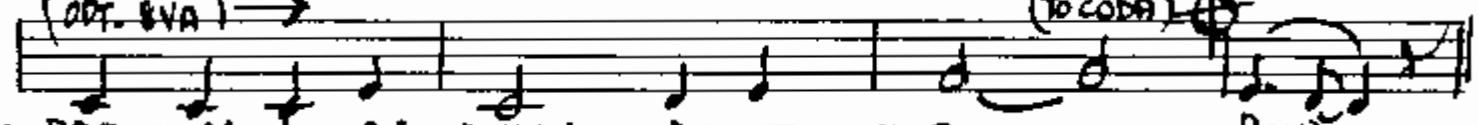

DAR - LING NOT AS MUCH AS TO - MOR - ROW

(TO CODA)

[F]

[D.S. AL CODA]

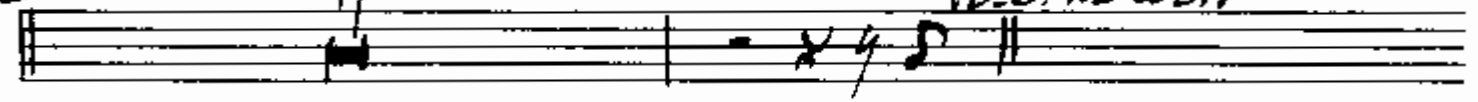

(CODA)

Row -

To -
4 TIMES AL TOGETHER

EV - RY DAY'S A NEW DAY
EV - RY WAYS A NEW WAY

EV - RY TIME I LOVE - YOU

(REPEAT AGAIN)

EV - RY TIME I LOVE - YOU